Floor Plan Type 19A

4-Bed, Adaptable

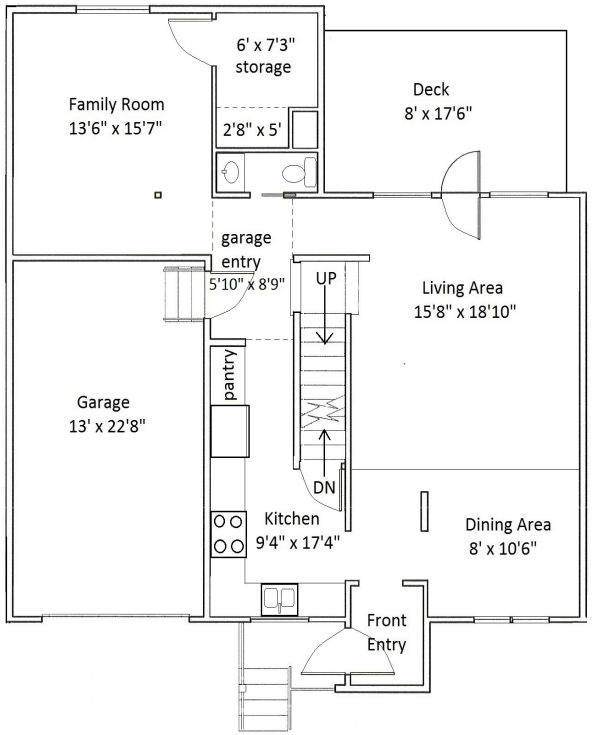

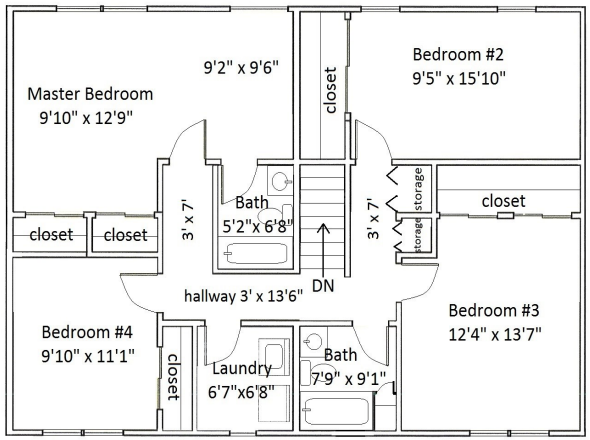

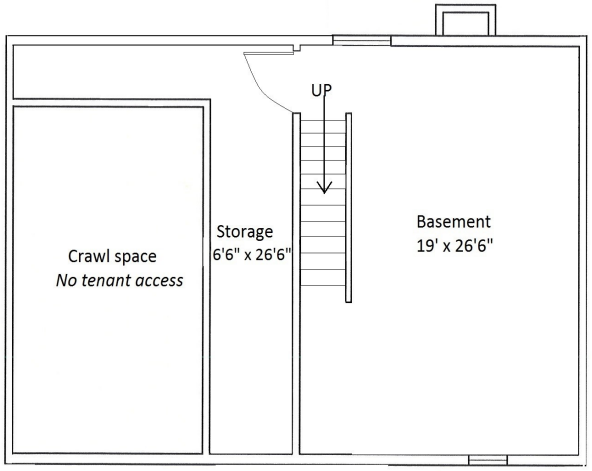

AURORA
MILITARY HOUSING
ANCHORAGE, ALASKA

Located in the **Fireweed** Neighborhood.

All dimensions are approximate, actual home may vary slightly from above floorplan.